

ABELL SURVEYING & MAPPING

1140 SEQUOIA STREET • DELAVAN, WISCONSIN 53115
414-728-6737

(EAST 1/8 SECTION CORNER
OF THE NORTHEAST 1/4 OF
SECTION 34, T4N, R15E)

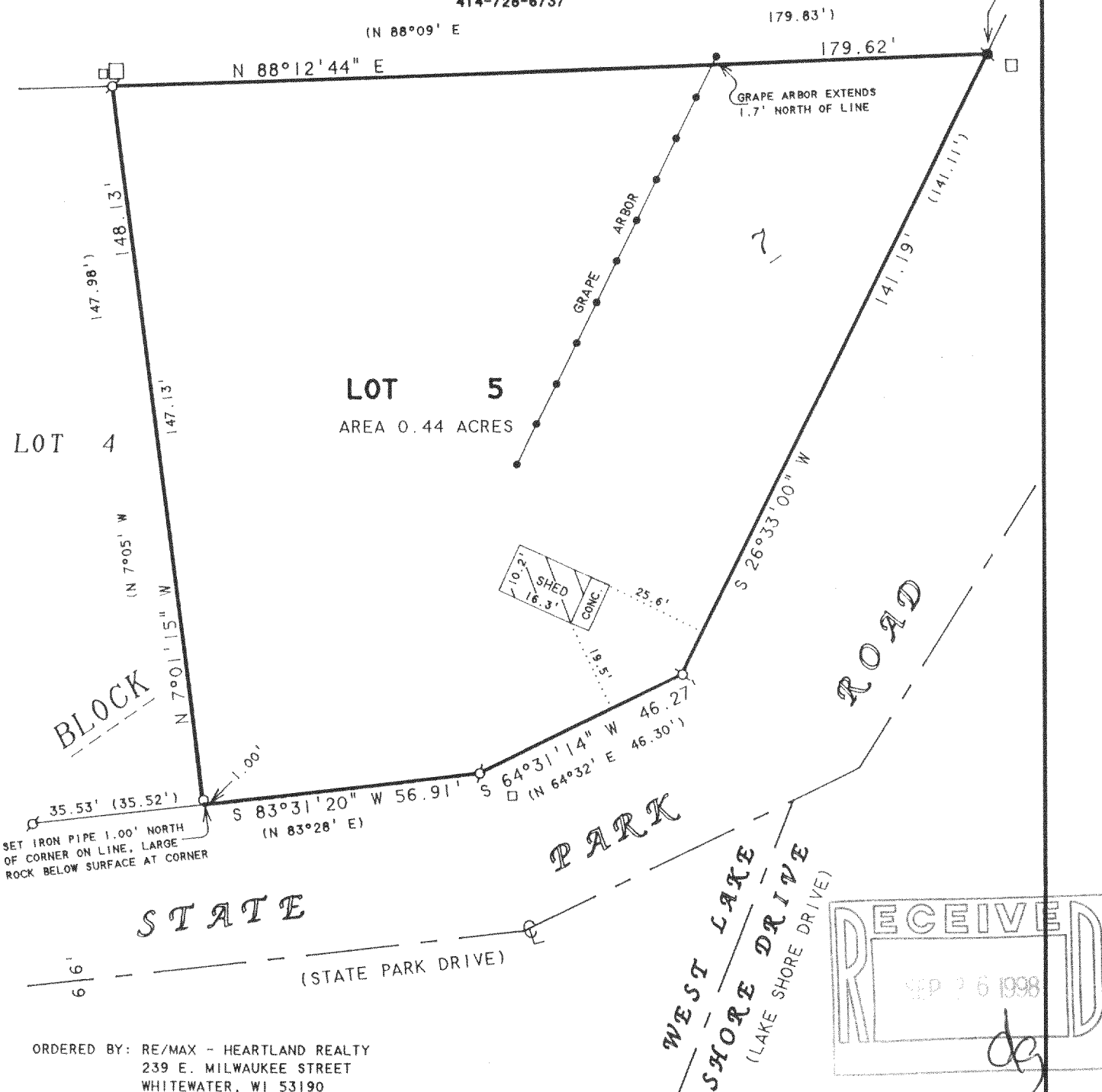

ORDERED BY: RE/MAX - HEARTLAND REALTY
239 E. MILWAUKEE STREET
WHITEWATER, WI 53190

PLAT OF SURVEY OF

NOTE: BEARINGS ARE REFERENCED TO THE
RECORDED SUBDIVISION PLAT.

LOT 5, BLOCK 7, MORaine PARK SUBDIVISION,
LOCATED IN T4N, R15E, WALWORTH COUNTY,
WISCONSIN.

N



SCALE 1"=30'

LEGEND

- -IRON PIPE FOUND
- -CONCRETE MONUMENT FOUND
- -IRON PIPE SET
- □ -UTILITY PEDS.
- () -RECORDED AS

I HEREBY CERTIFY THAT I HAVE SURVEYED THE ABOVE DESCRIBED PROPERTY AND THAT THE ABOVE MAP IS A TRUE REPRESENTATION THEREOF AND SHOWS THE SIZE AND LOCATION OF THE PROPERTY, ITS EXTERIOR BOUNDARIES, THE LOCATION OF ALL VISIBLE STRUCTURES AND DIMENSIONS OF ALL PRINCIPAL BUILDINGS THEREON, BOUNDARY FENCES, APPARENT EASEMENTS, ROADWAYS AND VISIBLE ENCROACHMENTS, IF ANY, TO THE BEST OF MY KNOWLEDGE AND BELIEF.

THIS SURVEY IS MADE FOR THE USE OF THE PRESENT OWNERS OF THE PROPERTY, AND ALSO THOSE WHO PURCHASE, MORTGAGE, OR GUARANTEE THE TITLE THERETO WITHIN ONE (1) YEAR FROM DATE HEREON.

David F. Abell

DAVID F. ABELL
WISCONSIN REGISTERED LAND SURVEYOR, S-1596

April 29, 1998

DATE: April 29, 1998 JOB NUMBER - 98070
NOTE: THIS IS NOT A CERTIFIED COPY UNLESS SEALED.

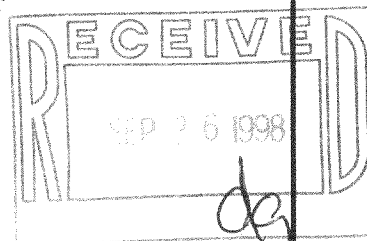

DMP-72

415-663